

**FLOOD NOTE:**  
 "F.I.A. FLOOD RATE MAP" COMMUNITY 130149B DATED 7/1/87, SHOWS THIS PROPERTY NOT TO BE IN A DESIGNATED 100 YEAR FLOOD PLAIN.  
**REFERENCE:**  
 PLAT OF TOLAND MOUNTAIN NEIGHBORHOOD BY BALDWIN & CRANSTON ASSOCIATES, INC. DATED JAN. 31, 1975, RECORDED IN PLAT BOOK "G",  
 PAGE 46, DATED 2/14/75.

**NOTES:**  
 1. THE INFORMATION SHOWN HEREON WAS TAKEN FROM THE REFERENCE SHOWN OR COMPUTED THEREFROM. NO FIELD SURVEYS HAVE BEEN  
 UNDERTAKEN BY CRANSTON, ROBERTSON & WHITEHURST, P.C. TO VERIFY THE DIMENSIONS NOR AREA.  
 2. PLAT CLOSURE IS 1 IN 441,841.

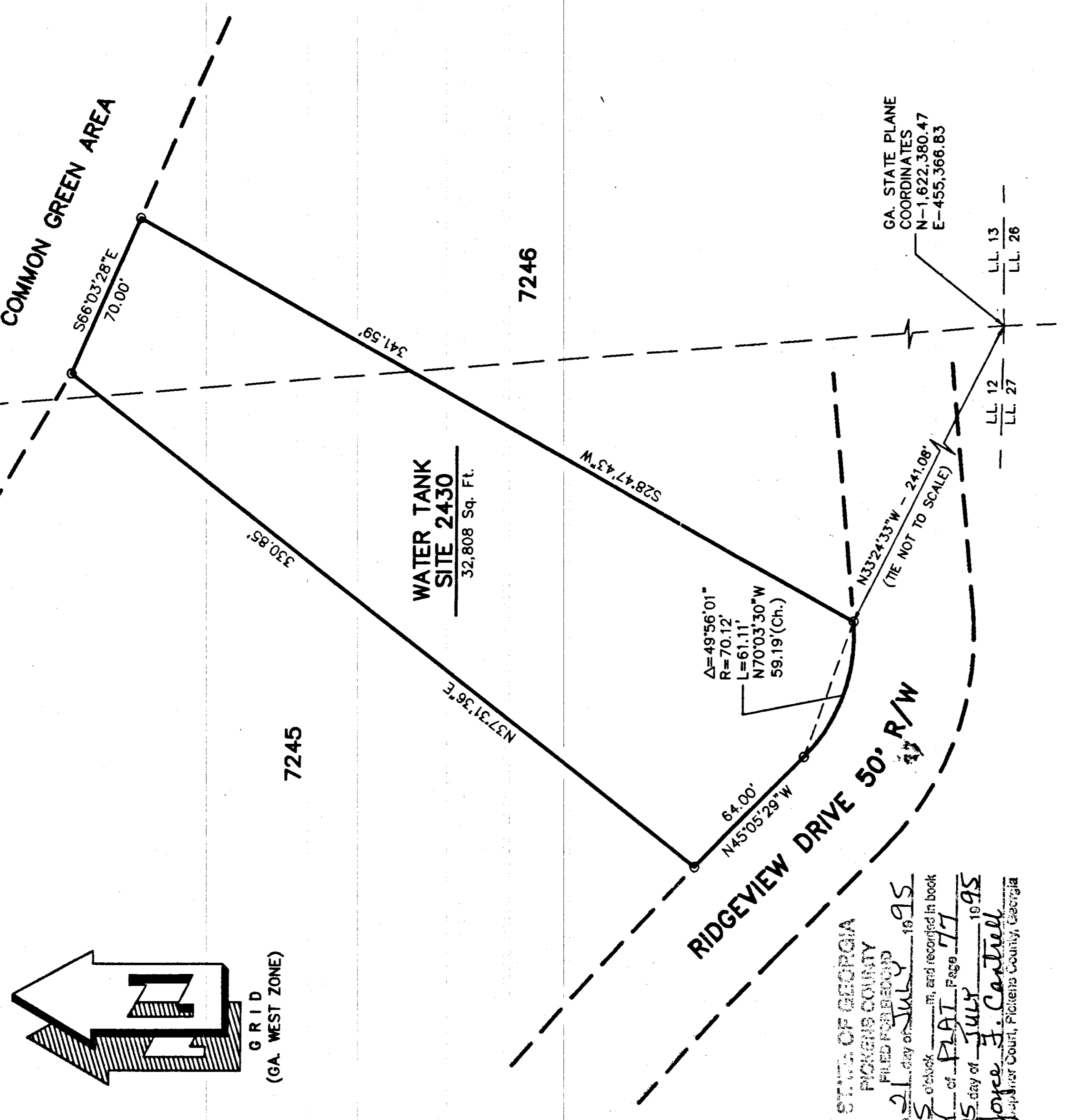

STATE OF GEORGIA  
 PICKENS COUNTY  
 FILED RECORDED  
 ON the 21 day of JULY 1995  
 H.S. [Signature] m. and recorded in book  
 No. 1 of PLAT Page 11  
 This day of JULY 1995  
 Joyce J. Cantel  
 Clerk, Pickens County, Georgia

PICKENS COUNTY  
 LAND DEVELOPMENT OFFICE  
**APPROVED**  
 [Signature]  
 DEVELOPMENT OFFICER  
 DATE 7-21-95

COMPILED MAP FOR  
**big canoe company**

SHOWING WATER TANK SITE 2430 - TOLAND MOUNTAIN NEIGHBORHOOD  
 BIG CANOE SUBDIVISION - LAND LOTS 12 & 13 - 4th, DISTRICT, 2nd, SECTION  
 AS SHOWN ON A PLAT OF TOLAND MOUNTAIN NEIGHBORHOOD DATED  
 JAN 31, 1975 BY BALDWIN & CRANSTON ASSOCIATES, INC.

PICKENS COUNTY, GEORGIA  
 SCALE: 1" = 50'  
 JULY 6, 1995  
 SCALE IN FEET  
 0 50 100

PREPARED BY  
**Cranston, Robertson & Whitehurst, P.C.**  
 452 ELLIS STREET - P.O. DRAWER 2546 - AUGUSTA, GA. 30903  
 TELEPHONE: (706) 722-1588  
 ENGINEERS - PLANNERS - SURVEYORS

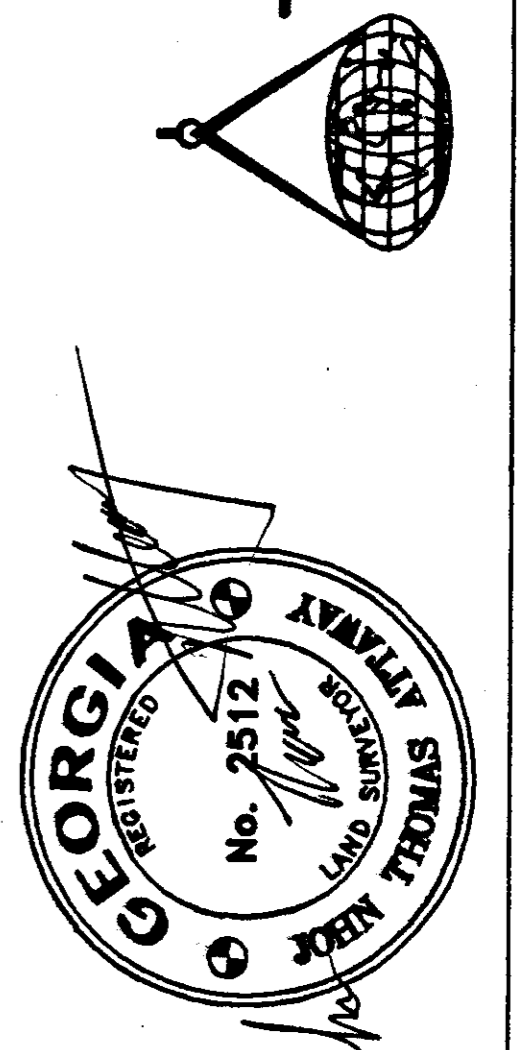

**FLOOD NOTE:**  
F.L.A. FLOOD RATE MAP COMMUNITY 1301498 DATED 7/1/87, SHOWS THIS PROPERTY NOT TO BE IN A DESIGNATED 100 YEAR FLOOD PLAIN.

**REFERENCE:**  
PLAT OF DISHARON MOUNTAIN NEIGHBORHOOD BY BALDWIN & CRANSTON ASSOCIATES, INC. DATED JAN. 31, 1975, RECORDED IN PLAT BOOK "G", PAGE 38 DATED 2/14/75.

**NOTES:**  
1. THE INFORMATION SHOWN HEREON WAS TAKEN FROM THE REFERENCE SHOWN OR COMPUTED THEREFROM. NO FIELD SURVEYS HAVE BEEN UNDERTAKEN BY CRANSTON, ROBERTSON & WHITEHURST, P.C. TO VERIFY THE DIMENSIONS NOR AREA.  
2. PLAT CLOSURE IS 1 IN 404.319.

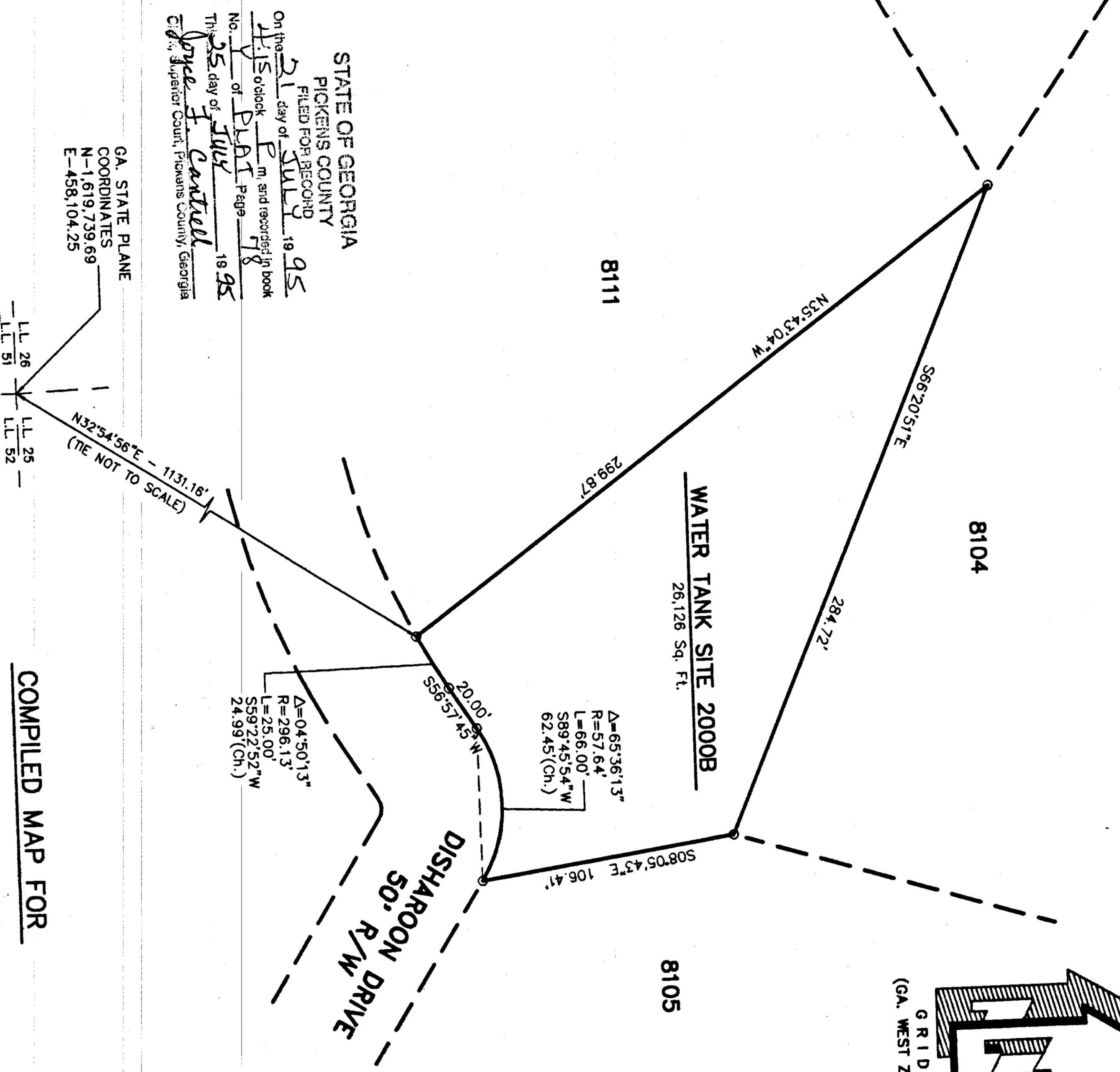
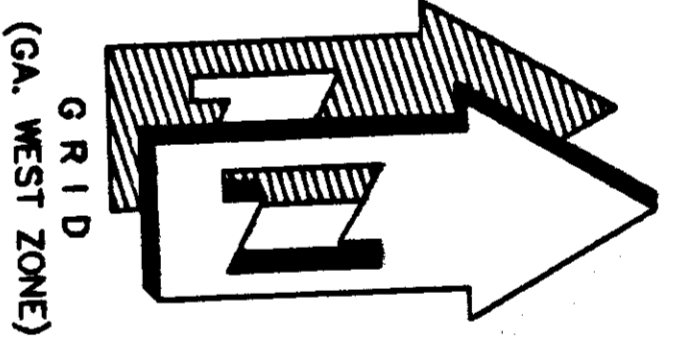

STATE OF GEORGIA  
PICKENS COUNTY  
FILED FOR RECORD  
On this 21 day of JULY 19 95  
At 11:15 o'clock P.M. and recorded in book  
No. 115 of Public Page 18 95  
The 25 day of JULY 19 95  
by *Opel F. Cantrell*  
Clerk of Superior Court, Pickens County, Georgia

GA. STATE PLANE  
COORDINATES  
N-1,619,739.69  
E-458,104.25

PICKENS COUNTY  
LAND DEVELOPMENT OFFICE  
**APPROVED**  
*Mullikub*  
DEVELOPMENT OFFICER  
DATE 7-21-95

**big canoe company**  
COMPILED MAP FOR

SHOWING WATER TANK SITE 2000B - DISHARON MOUNTAIN NEIGHBORHOOD  
BIG CANOE SUBDIVISION - LAND LOT 25 - 4TH DISTRICT 2ND SECTION  
AS SHOWN ON A PLAT OF DISHARON MOUNTAIN NEIGHBORHOOD DATED  
JAN. 31, 1975 BY BALDWIN & CRANSTON ASSOCIATES, INC.

PICKENS COUNTY, GEORGIA  
JULY 5, 1995  
SCALE: 1" = 50'  
SCALE IN FEET  
50 25 0 50 100

PREPARED BY

**Cranston, Robertson & Whitehurst, P.C.**

452 ELLIS STREET - P.O. DRAWER 2546 - AUGUSTA, GA. 30903  
TELEPHONE: (706) 722-1588  
ENGINEERS - PLANNERS - SURVEYORS

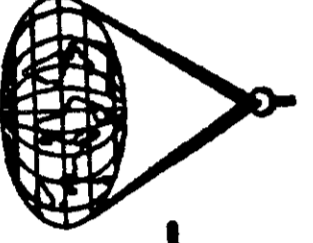
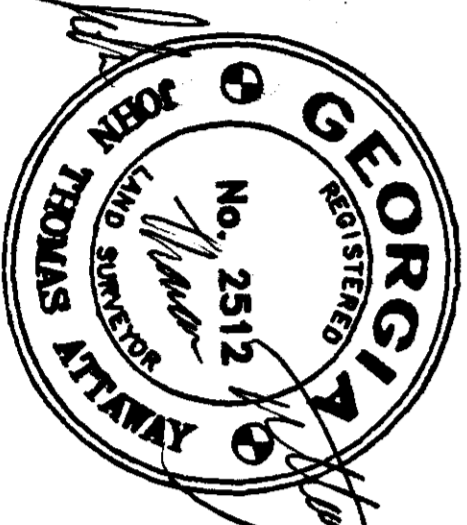

95-383-0

**FLOOD NOTE:**  
 "F.I.A. FLOOD RATE MAP" COMMUNITY 130149B DATED 7/1/87, SHOWS THIS PROPERTY NOT TO BE IN A DESIGNATED 100 YEAR FLOOD PLAIN.

**REFERENCE:**  
 1. COMPILED PLAT FOR BIG CANOE COMPANY BY CRANSTON, ROBERTSON & WHITEHURST, P.C. DATED JAN. 14, 1993.  
 2. PLAT OF SANDERLIN MOUNTAIN NEIGHBORHOOD, SHEET 7, BIG CANOE SUBDIVISION, BY BALDWIN & CRANSTON ASSOCIATES, INC. DATED 11/15/87, L.S. 187, 188, 189, 190, 191, 192, 193, 194, 195, 196, 197, 198, 199, 200, 201, 202, 203, 204, 205, 206, 207, 208, 209, 210, 211, 212, 213, 214, 215, 216, 217, 218, 219, 220, 221, 222, 223, 224, 225, 226, 227, 228, 229, 230, 231, 232, 233, 234, 235, 236, 237, 238, 239, 240, 241, 242, 243, 244, 245, 246, 247, 248, 249, 250, 251, 252, 253, 254, 255, 256, 257, 258, 259, 260, 261, 262, 263, 264, 265, 266, 267, 268, 269, 270, 271, 272, 273, 274, 275, 276, 277, 278, 279, 280, 281, 282, 283, 284, 285, 286, 287, 288, 289, 290, 291, 292, 293, 294, 295, 296, 297, 298, 299, 300, 301, 302, 303, 304, 305, 306, 307, 308, 309, 310, 311, 312, 313, 314, 315, 316, 317, 318, 319, 320, 321, 322, 323, 324, 325, 326, 327, 328, 329, 330, 331, 332, 333, 334, 335, 336, 337, 338, 339, 340, 341, 342, 343, 344, 345, 346, 347, 348, 349, 350, 351, 352, 353, 354, 355, 356, 357, 358, 359, 360, 361, 362, 363, 364, 365, 366, 367, 368, 369, 370, 371, 372, 373, 374, 375, 376, 377, 378, 379, 380, 381, 382, 383, 384, 385, 386, 387, 388, 389, 390, 391, 392, 393, 394, 395, 396, 397, 398, 399, 400, 401, 402, 403, 404, 405, 406, 407, 408, 409, 410, 411, 412, 413, 414, 415, 416, 417, 418, 419, 420, 421, 422, 423, 424, 425, 426, 427, 428, 429, 430, 431, 432, 433, 434, 435, 436, 437, 438, 439, 440, 441, 442, 443, 444, 445, 446, 447, 448, 449, 450, 451, 452, 453, 454, 455, 456, 457, 458, 459, 460, 461, 462, 463, 464, 465, 466, 467, 468, 469, 470, 471, 472, 473, 474, 475, 476, 477, 478, 479, 480, 481, 482, 483, 484, 485, 486, 487, 488, 489, 490, 491, 492, 493, 494, 495, 496, 497, 498, 499, 500, 501, 502, 503, 504, 505, 506, 507, 508, 509, 510, 511, 512, 513, 514, 515, 516, 517, 518, 519, 520, 521, 522, 523, 524, 525, 526, 527, 528, 529, 530, 531, 532, 533, 534, 535, 536, 537, 538, 539, 540, 541, 542, 543, 544, 545, 546, 547, 548, 549, 550, 551, 552, 553, 554, 555, 556, 557, 558, 559, 560, 561, 562, 563, 564, 565, 566, 567, 568, 569, 570, 571, 572, 573, 574, 575, 576, 577, 578, 579, 580, 581, 582, 583, 584, 585, 586, 587, 588, 589, 590, 591, 592, 593, 594, 595, 596, 597, 598, 599, 600, 601, 602, 603, 604, 605, 606, 607, 608, 609, 610, 611, 612, 613, 614, 615, 616, 617, 618, 619, 620, 621, 622, 623, 624, 625, 626, 627, 628, 629, 630, 631, 632, 633, 634, 635, 636, 637, 638, 639, 640, 641, 642, 643, 644, 645, 646, 647, 648, 649, 650, 651, 652, 653, 654, 655, 656, 657, 658, 659, 660, 661, 662, 663, 664, 665, 666, 667, 668, 669, 670, 671, 672, 673, 674, 675, 676, 677, 678, 679, 680, 681, 682, 683, 684, 685, 686, 687, 688, 689, 690, 691, 692, 693, 694, 695, 696, 697, 698, 699, 700, 701, 702, 703, 704, 705, 706, 707, 708, 709, 710, 711, 712, 713, 714, 715, 716, 717, 718, 719, 720, 721, 722, 723, 724, 725, 726, 727, 728, 729, 730, 731, 732, 733, 734, 735, 736, 737, 738, 739, 740, 741, 742, 743, 744, 745, 746, 747, 748, 749, 750, 751, 752, 753, 754, 755, 756, 757, 758, 759, 760, 761, 762, 763, 764, 765, 766, 767, 768, 769, 770, 771, 772, 773, 774, 775, 776, 777, 778, 779, 780, 781, 782, 783, 784, 785, 786, 787, 788, 789, 790, 791, 792, 793, 794, 795, 796, 797, 798, 799, 800, 801, 802, 803, 804, 805, 806, 807, 808, 809, 810, 811, 812, 813, 814, 815, 816, 817, 818, 819, 820, 821, 822, 823, 824, 825, 826, 827, 828, 829, 830, 831, 832, 833, 834, 835, 836, 837, 838, 839, 840, 841, 842, 843, 844, 845, 846, 847, 848, 849, 850, 851, 852, 853, 854, 855, 856, 857, 858, 859, 860, 861, 862, 863, 864, 865, 866, 867, 868, 869, 870, 871, 872, 873, 874, 875, 876, 877, 878, 879, 880, 881, 882, 883, 884, 885, 886, 887, 888, 889, 890, 891, 892, 893, 894, 895, 896, 897, 898, 899, 900, 901, 902, 903, 904, 905, 906, 907, 908, 909, 910, 911, 912, 913, 914, 915, 916, 917, 918, 919, 920, 921, 922, 923, 924, 925, 926, 927, 928, 929, 930, 931, 932, 933, 934, 935, 936, 937, 938, 939, 940, 941, 942, 943, 944, 945, 946, 947, 948, 949, 950, 951, 952, 953, 954, 955, 956, 957, 958, 959, 960, 961, 962, 963, 964, 965, 966, 967, 968, 969, 970, 971, 972, 973, 974, 975, 976, 977, 978, 979, 980, 981, 982, 983, 984, 985, 986, 987, 988, 989, 990, 991, 992, 993, 994, 995, 996, 997, 998, 999, 1000.

**NOTES:**  
 1. THE INFORMATION SHOWN HEREON WAS TAKEN FROM THE REFERENCE SHOWN OR COMPUTED THEREFROM. NO FIELD SURVEYS HAVE BEEN UNDERTAKEN BY CRANSTON, ROBERTSON & WHITEHURST, P.C. TO VERIFY THE DIMENSIONS NOR AREA.  
 2. LOCATION OF WATER TANK & ALTITUDE VALVE IS BASED ON FIELD SURVEY.  
 3. PLAT CLOSURE IS 1 IN 69,053.

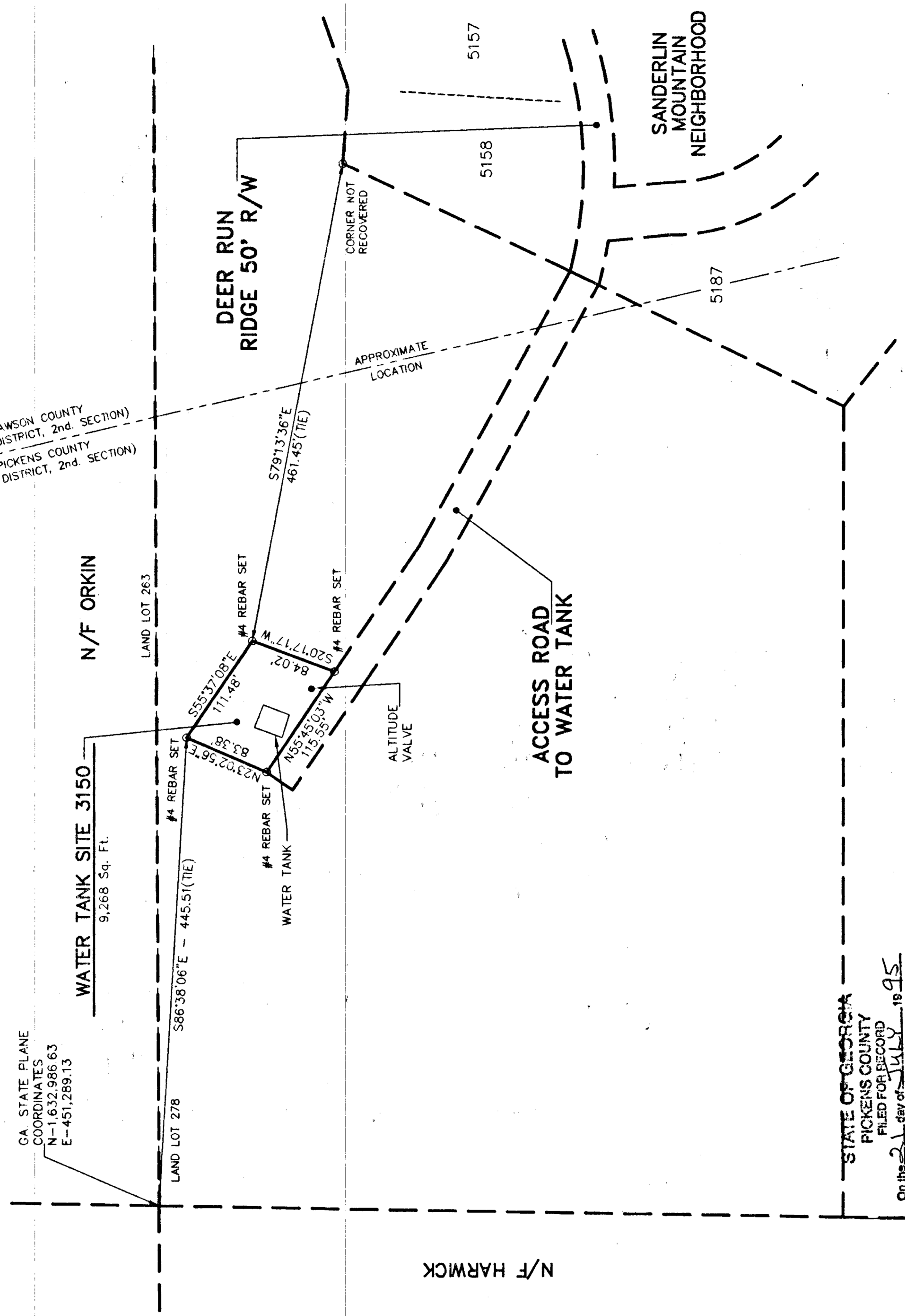
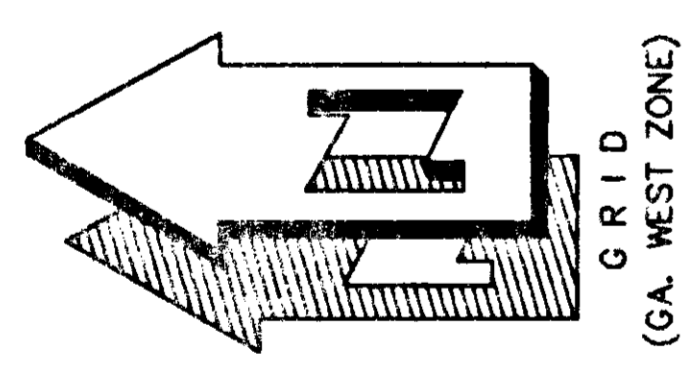

COMPILED MAP FOR  
**big canoe company**

STATE OF GEORGIA  
 PICKENS COUNTY  
 FILED FOR RECORD  
 On the 21 day of JULY, 1995  
 H.S. Hubert, Clerk of Court  
 No. 19 of PLAT Page 19  
 This is a true and correct copy of the original as shown to me by  
 George S. Cranston  
 Clerk of Superior Court, Pickens County, Georgia

PICKENS COUNTY  
 LAND DEVELOPMENT OFFICE  
 APPROVED  
 H.S. Hubert  
 DEVELOPMENT OFFICER  
 DATE 7-21-95

SHOWING WATER TANK SITE 3150  
 LOCATED NORTHWEST OF SANDERLIN MOUNTAIN NEIGHBORHOOD  
 BIG CANOE SUBDIVISION - LAND LOT 278 - 5th. DISTRICT, 2nd. SECTION  
 PICKENS COUNTY, GEORGIA  
 SCALE: 1" = 100'  
 100 50 0 100 200  
 SCALE IN FEET  
 JULY 5, 1995

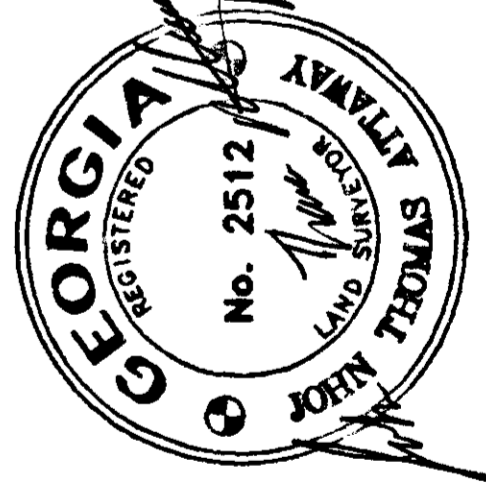

PREPARED BY  
**Cranston, Robertson & Whitehurst, P.C.**  
 452 ELLIS STREET - P.O. DRAWER 2546 - AUGUSTA, GA. 30903  
 TELEPHONE: (706) 722-1588  
 ENGINEERS - PLANNERS - SURVEYORS  
 95-383-N

**FLOOD NOTE:**  
"F.I.A. FLOOD RATE MAP" COMMUNITY 130149B DATED 7/1/87, SHOWS THIS PROPERTY NOT TO BE IN A DESIGNATED 100 YEAR FLOOD PLAIN.

**REFERENCE:**  
COMPILED PLAT FOR BIG CANOE COMPANY BY CRANSTON, ROBERTSON & WHITEHURST, P.C. DATED DEC. 20, 1985, RECORDED IN PLAT BOOK "N", PAGE 68, DATED 1/14/86.

**NOTES:**  
1. THE INFORMATION SHOWN HEREON WAS TAKEN FROM THE REFERENCE SHOWN OR COMPUTED THEREFROM. NO FIELD SURVEYS HAVE BEEN UNDERTAKEN BY CRANSTON, ROBERTSON & WHITEHURST, P.C. TO VERIFY THE DIMENSIONS NOR AREA.  
2. PLAT CLOSURE IS 1 IN 199,295.

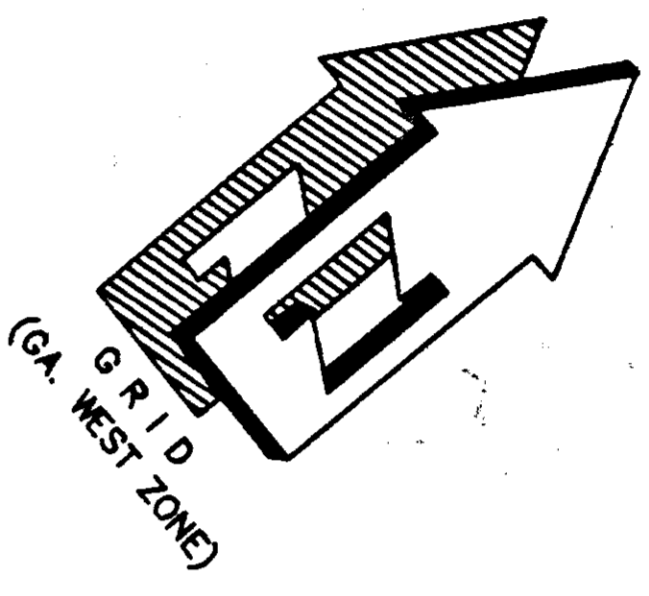

**BIG CANOE COMPANY**

GA. STATE PLANE  
COORDINATES  
N-1,622,431.08  
E-463,288.59

N82°32'28"W - 447.61'  
(THE NOT TO SCALE)

S33°45'38"W  
30.17'

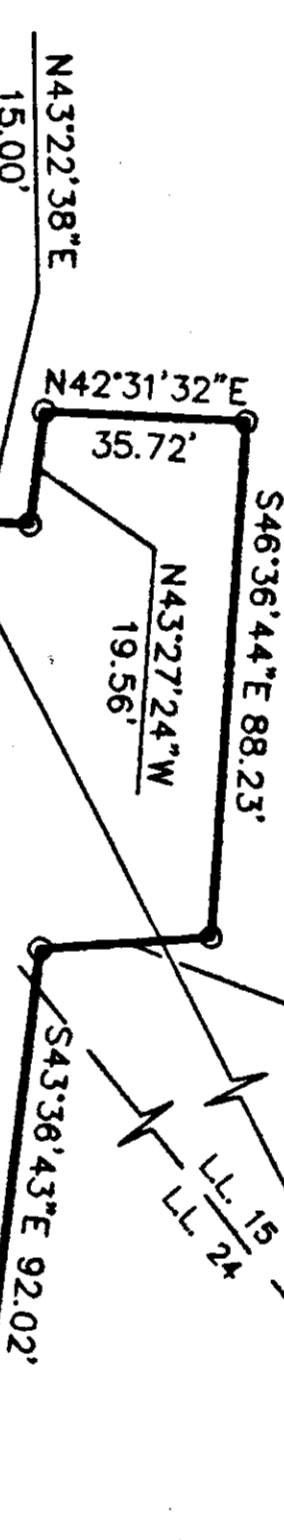

**SECONDARY SEWAGE TREATMENT PLANT**  
13,632 Sq. Ft.

Δ=93°04'15"  
R=167.17'  
L=271.55'  
N68°51'44"E  
242.68 (Ch.)

Δ=93°04'15"  
R=117.17'  
L=190.33'  
S88°53'44"W  
170.08 (Ch.)

Δ=45°40'24"  
R=110.13'  
L=87.79'  
N07°25'02"W  
85.48 (Ch.)

**50' ACCESS ROAD**  
N22°20'54"E  
13.21'

**WOLFSCRATCH DRIVE**  
60' R/W  
S22°21'37"W  
52.22'  
N15°26'10"E  
62.42'  
149.37'

PICKENS COUNTY  
LAND DEVELOPMENT OFFICE  
**APPROVED**  
*Michael Kub*  
DEVELOPMENT OFFICER  
DATE 7-21-95

On file 415  
FILED FOR RECORD  
PICKENS COUNTY  
JULY 21 1995  
No. Y of PLAT Page 80  
This day of July 1995  
by *Joyce J. Cartell*  
Clerk of Superior Court, Pickens County, Georgia

**BIG CANOE COMPANY**  
STATE OF GEORGIA  
PICKENS COUNTY

**COMPILED MAP FOR**

**big canoe company**

SHOWING SECONDARY SEWAGE TREATMENT PLANT  
BIG CANOE SUBDIVISION - LAND LOTS 15 & 24 - 4th DISTRICT, 2nd SECTION  
AS SHOWN ON A COMPILED PLAT FOR BIG CANOE COMPANY DATED DEC. 20, 1985  
BY CRANSTON, ROBERTSON & WHITEHURST, P.C.

PICKENS COUNTY, GEORGIA  
JULY 10, 1995  
SCALE: 1" = 50'

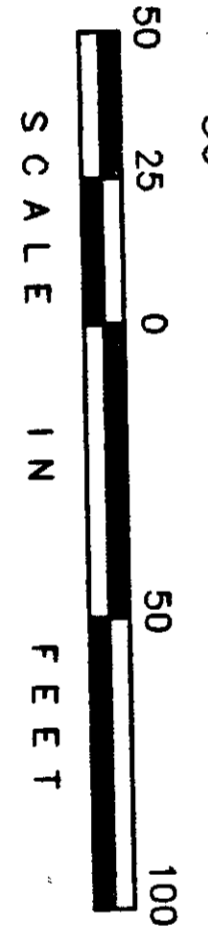

PREPARED BY

**Cranston, Robertson & Whitehurst, P.C.**

452 ELLIS STREET - P.O. DRAWER 2546 - AUGUSTA, GA. 30903  
TELEPHONE: (706) 722-1588  
ENGINEERS - PLANNERS - SURVEYORS

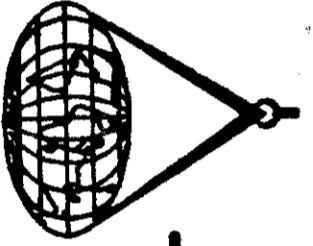
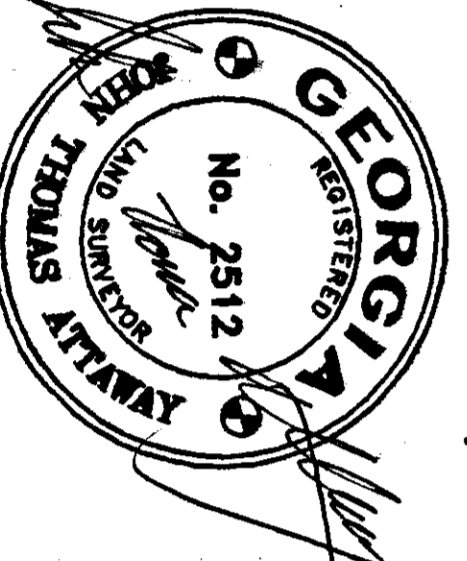

95-383-1

**FLOOD NOTE:**  
 "F.I.A. FLOOD RATE MAP" COMMUNITY 1301498 DATED 7/1/87, SHOWS THIS PROPERTY NOT TO BE IN A DESIGNATED 100 YEAR FLOOD PLAIN.

**REFERENCE:**  
 PLAT OF PETIT RIDGE ESTATE LOT NEIGHBORHOOD BY BALDWIN & CRANSTON ASSOCIATES, INC. DATED OCT. 7, 1972, RECORDED IN PLAT BOOK "G", PAGE 283 DATED 8/24/76.

**NOTES:**  
 1. THE INFORMATION SHOWN HEREON WAS TAKEN FROM THE REFERENCE SHOWN OR COMPUTED THEREFROM. NO FIELD SURVEYS HAVE BEEN UNDERTAKEN BY CRANSTON, ROBERTSON & WHITEHURST, P.C. TO VERIFY THE DIMENSIONS NOR AREA.  
 2. PLAT CLOSURE IS 1 IN 240,949.

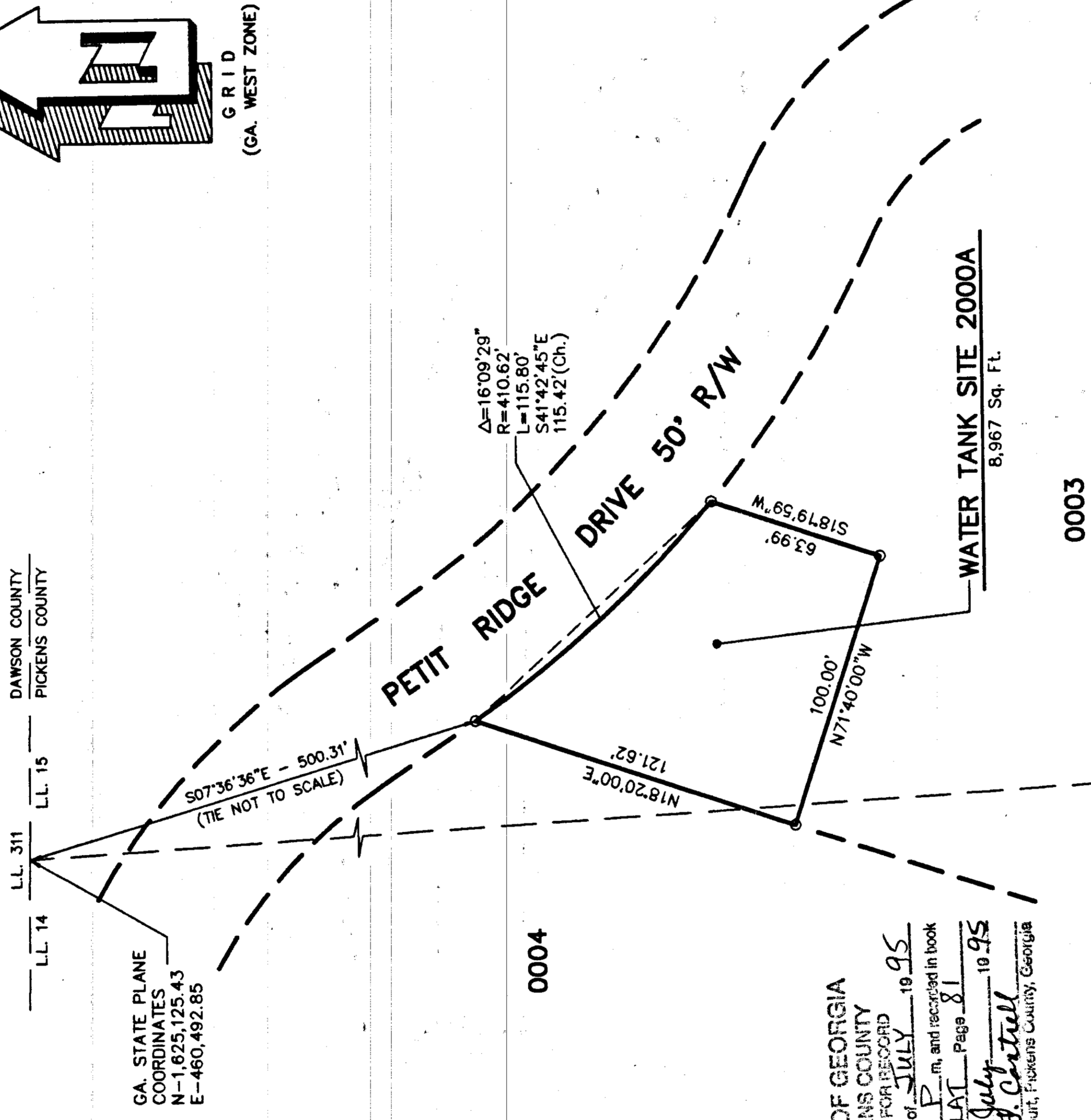
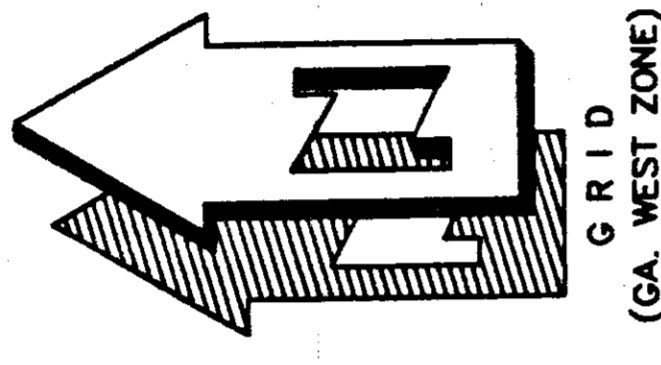

GA. STATE PLANE  
 COORDINATES  
 N-1,625,125.43  
 E-460,492.85

$\Delta=16^{\circ}09'29''$   
 $R=410.62'$   
 $L=115.80'$   
 $S41^{\circ}42'45''E$   
 $115.42$  (Ch.)

LL 14  
 LL 15  
 DAWSON COUNTY  
 PICKENS COUNTY

S07°36'36"E - 500.31'  
 (TIE NOT TO SCALE)

0004

N82°00'00"E  
 121.62'

STATE OF GEORGIA  
 PICKENS COUNTY  
 FILED FOR RECORD  
 On the 21 day of JULY, 1995  
 at 415 o'clock P.m. and recorded in book  
 No. 10 of PLAT Page 81  
 This is the day of July, 1995  
Joyce J. Central  
 Clerk of Superior Court, Pickens County, Georgia

0003

PICKENS COUNTY  
 LAND DEVELOPMENT OFFICE  
 APPROVED  
*Whitehurst*  
 DEVELOPMENT OFFICER  
 DATE 7-21-95

COMPILED MAP FOR

**big canoe company**

SHOWING WATER TANK SITE 2000A - PETIT RIDGE ESTATE LOT NEIGHBORHOOD  
 BIG CANOE SUBDIVISION - LAND LOTS 14 & 15 - 4th. DISTRICT, 2nd. SECTION  
 AS SHOWN ON A PLAT OF PETIT RIDGE ESTATE LOT NEIGHBORHOOD DATED  
 OCT. 7, 1972, LAST REV. 7/24/76 BY BALDWIN & CRANSTON ASSOCIATES, INC.

PICKENS COUNTY, GEORGIA  
 SCALE: 1" = 50'  
 JUNE 30, 1995



PREPARED BY

**Cranston, Robertson & Whitehurst, P.C.**  
 452 ELLIS STREET - P.O. DRAWER 2546 - AUGUSTA, GA. 30903  
 TELEPHONE: (706) 722-1588

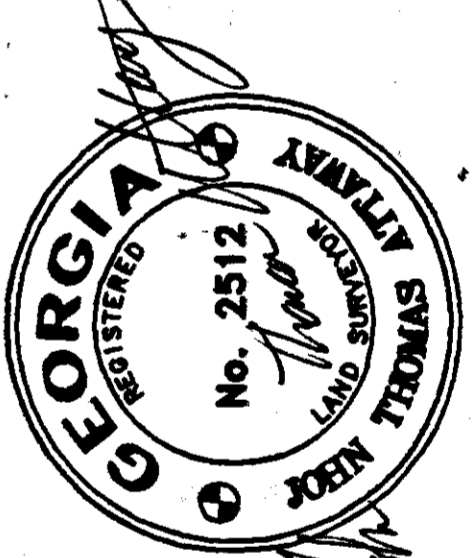
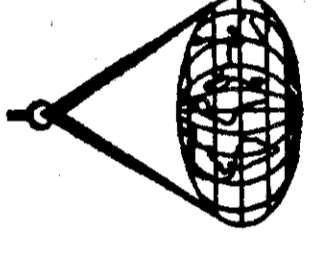

ENGINEERS - PLANNERS - SURVEYORS

95-383-K

REFERENCE: COMPILED PLAN FOR BIG CANOE COMPANY BY CRANSTON, ROBERTSON & WHITEHURST, P.C. DATED DEC. 15, 1992.

- NOTES:
1. THE INFORMATION SHOWN HEREON WAS TAKEN FROM THE REFERENCE SHOWN OR COMPUTED THEREFROM. NO FIELD SURVEYS HAVE BEEN UNDERTAKEN BY CRANSTON, ROBERTSON & WHITEHURST, P.C. TO VERIFY THE DIMENSIONS NOR AREA.
  2. PLAT CLOSURE IS 1 IN 206,898.
  3. LOCATION OF TERTIARY SEWER PLANT AND IMPROVEMENTS BASED ON FIELD SURVEY.

LINE	DIRECTION	DISTANCE
1-2	S 39°59'59" E	335.78'
2-3	S 56°42'53" W	212.26'
3-4	S 71°15'41" W	298.77'
4-5	S 84°45'05" W	108.97'
5-6	S 76°08'58" W	202.99'
6-7	N 22°47'06" W	186.23'
7-8	N 01°37'02" W	66.24'
8-9	N 55°05'30" E	17.71'
9-10	N 68°13'16" E	46.44'(Ch.)
10-11	N 81°21'20" E	110.00'
11-12	N 88°05'08" E	65.37'(Ch.)
12-13	S 85°11'06" E	63.76'
13-14	S 36°01'28" E	32.82'(Ch.)
14-15	S 76°51'46" E	50.00'
15-16	N 29°36'00" E	12.88'(Ch.)
16-17	N 46°10'08" E	61.00'(Ch.)
17-18	N 42°39'01" E	68.37'(Ch.)
18-19	N 39°08'31" E	66.00'
19-20	N 41°34'01" E	93.58'(Ch.)
20-1	N 43°59'31" E	87.00'

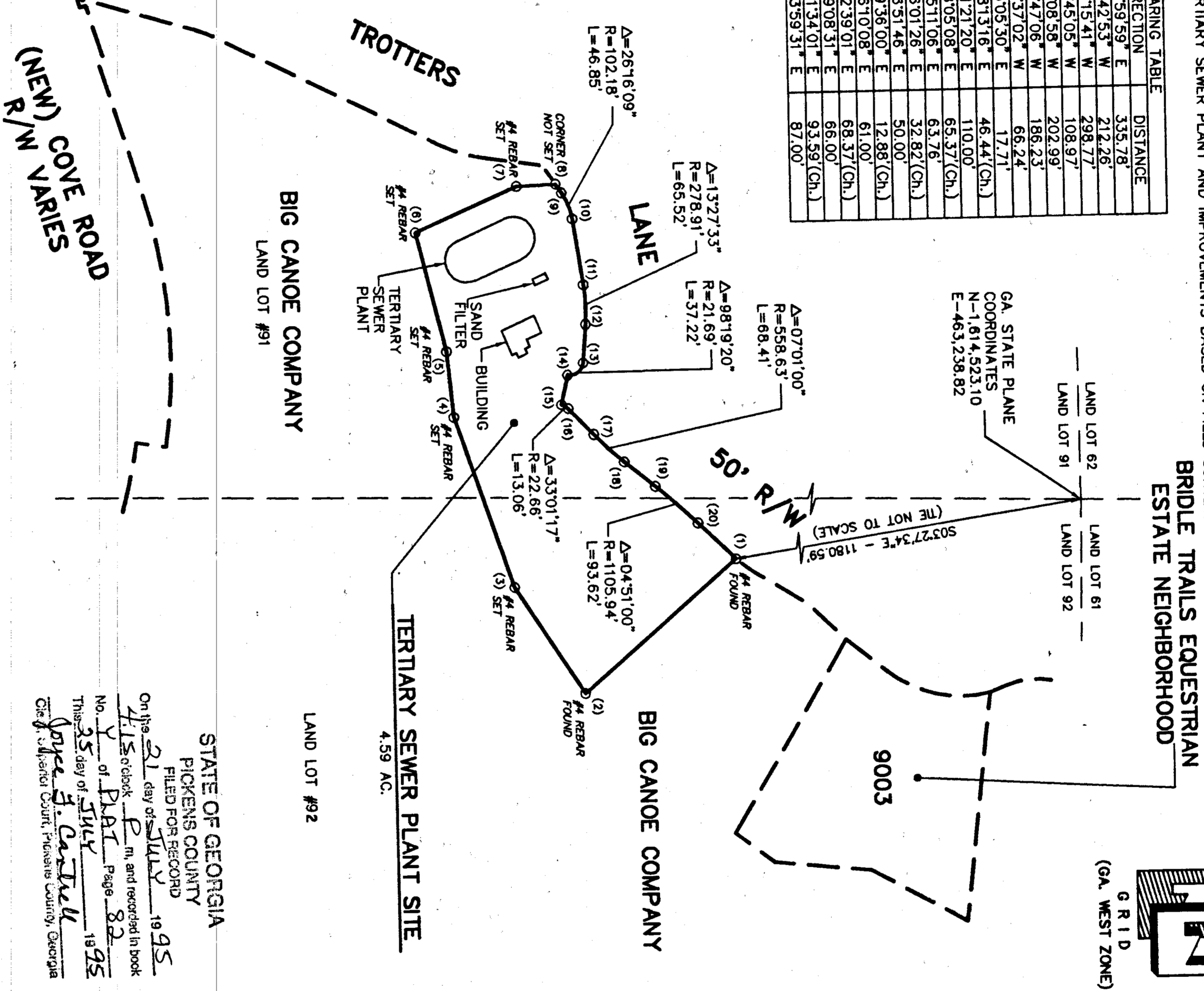

PICKENS COUNTY  
LAND DEVELOPMENT OFFICE  
**APPROVED**  
*Shelley Kueb*  
DEVELOPMENT OFFICER  
DATE 7-21-95

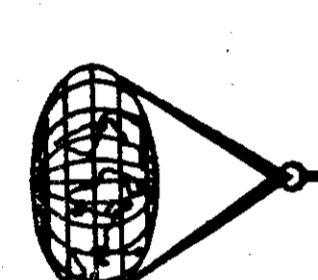

**Cranston, Robertson & Whitehurst, P.C.**  
452 ELLIS STREET - P.O. DRAWER 2546 - AUGUSTA, GA 30903  
ENGINEERS - PLANNERS - SURVEYORS

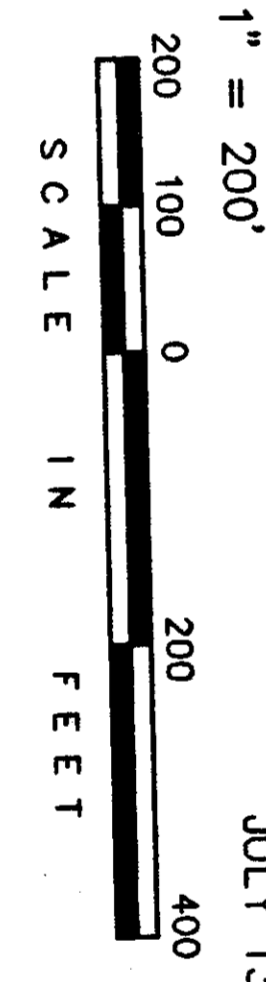

**big canoe company**

SHOWING TERTIARY SEWER PLANT SITE  
BIG CANOE SUBDIVISION - LAND LOT 91 & 92 - 4th. DISTRICT, 2nd. SECTION

PICKENS COUNTY, GEORGIA  
JULY 13, 1995

COMPILED MAP FOR

STATE OF GEORGIA  
PICKENS COUNTY  
FILED FOR RECORD  
On the 21 day of JULY 19 95  
At the clock P. M. and recorded in book  
415 of Book P. M. and recorded in book  
No. 35 of Page 82  
This day of JULY 19 95  
*James J. Whitehurst*  
City of Pickens County, Pickens County, Georgia

95-383-U

**FLOOD NOTE:**  
 "F.I.A. FLOOD RATE MAP" COMMUNITY 130149B DATED 7/1/87, SHOWS THIS PROPERTY NOT TO BE IN A DESIGNATED 100 YEAR FLOOD PLAIN.

**REFERENCE:**  
 PLAT OF AUDUBON RIDGE NEIGHBORHOOD BY CRANSTON, ROBERTSON & WHITEHURST, P.C. DATED MARCH 13, 1992, RECORDED IN PLAT BOOK "T", PAGES 159-164, DATED 4/9/92.

**NOTES:**  
 1. THE INFORMATION SHOWN HEREON WAS TAKEN FROM THE REFERENCE SHOWN OR COMPUTED THEREFROM. NO FIELD SURVEYS HAVE BEEN UNDERTAKEN BY CRANSTON, ROBERTSON & WHITEHURST, P.C. TO VERIFY THE DIMENSIONS NOR AREA.  
 2. PLAT CLOSURE IS 1 IN 209,882.

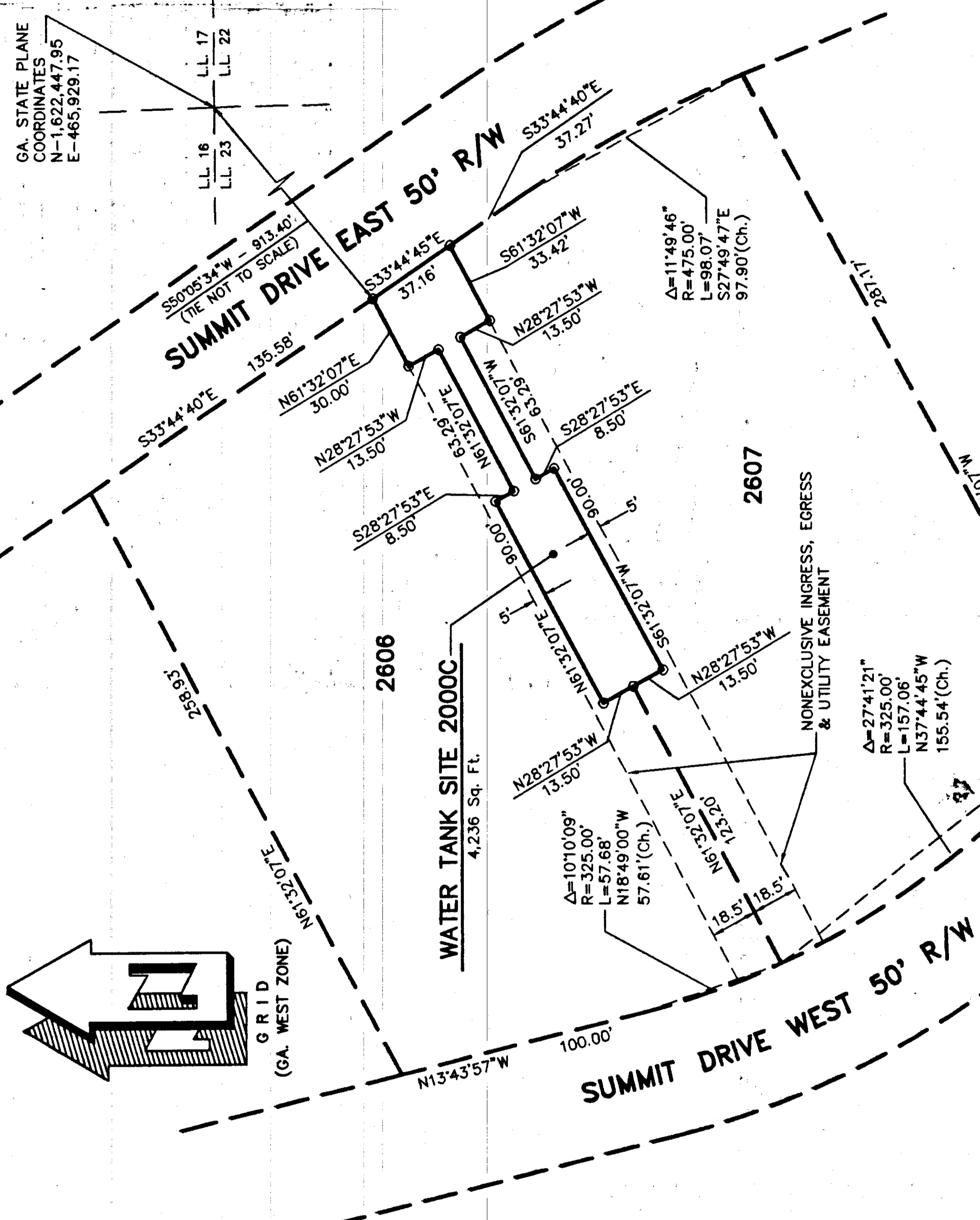

STATE OF GEORGIA  
 PICKENS COUNTY  
 FILED FOR RECORD  
 On the 21 day of JULY 19 95  
 4:15 o'clock P.M. and recorded in book  
 No. 1 of PLAT Page 83  
 Date of July 19 95  
 J. Cantrell  
 Clerk of Superior Court, Pickens County, Georgia

PICKENS COUNTY  
 LAND DEVELOPMENT OFFICE  
**APPROVED**  
 Sherkub  
 DEVELOPMENT OFFICER  
 DATE 7-21-95

COMPILED MAP FOR

**big canoe company**

SHOWING WATER TANK SITE 2000C - AUDUBON RIDGE NEIGHBORHOOD  
 BIG CANOE SUBDIVISION - LAND LOT 23 - 4TH DISTRICT, 2ND SECTION  
 AS SHOWN ON A PLAT OF AUDUBON RIDGE NEIGHBORHOOD DATED  
 MARCH 13, 1992 BY CRANSTON, ROBERTSON & WHITEHURST, P.C.

PICKENS COUNTY, GEORGIA  
 SCALE: 1" = 50'  
 JULY 8, 1995

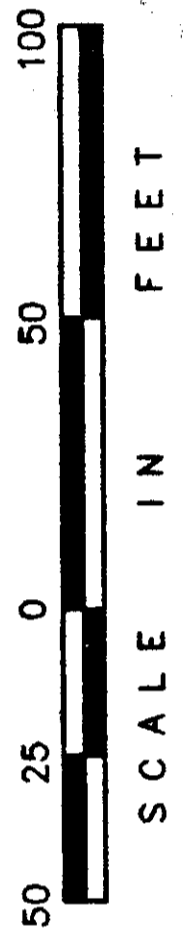

PREPARED BY

**Cranston, Robertson & Whitehurst, P.C.**

452 ELLIS STREET - P.O. DRAWER 2546 - AUGUSTA, GA. 30903  
 TELEPHONE: (706) 722-1588

ENGINEERS - PLANNERS - SURVEYORS

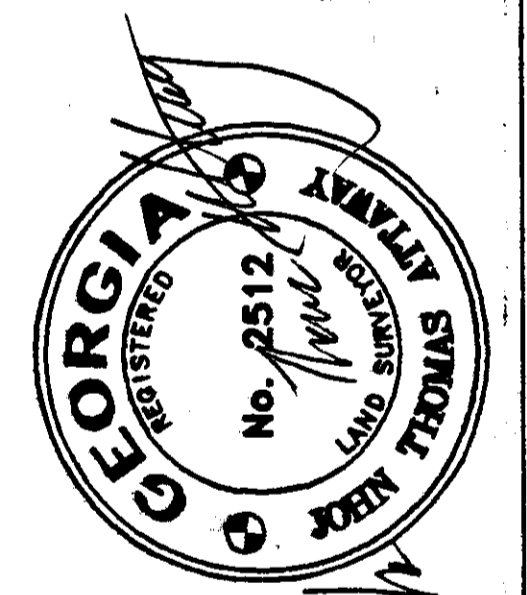

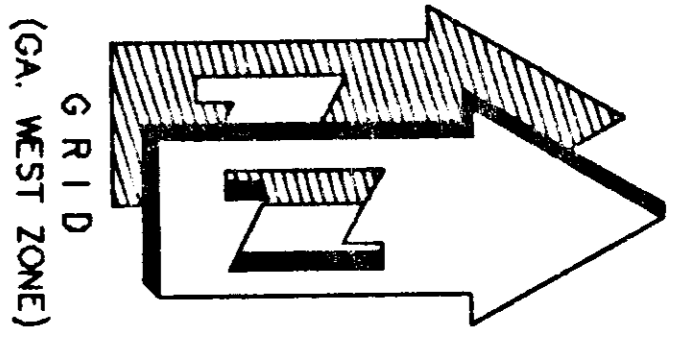

**FLOOD NOTE:**  
 "F.I.A. FLOOD RATE MAP" COMMUNITY 1301498 DATED 7/1/87, SHOWS THIS PROPERTY NOT TO BE IN A DESIGNATED 100 YEAR FLOOD PLAIN

**REFERENCE:**  
 COMPILED MAP FOR BIG CANOE COMPANY BY GRANSTON, ROBERTSON & WHITEHURST, P.C. DATED JUNE 20, 1995.

**NOTES:**  
 1. THE INFORMATION SHOWN HEREON WAS TAKEN FROM THE REFERENCE SHOWN OR COMPUTED THEREFROM. NO FIELD SURVEYS HAVE BEEN UNDERTAKEN BY GRANSTON, ROBERTSON & WHITEHURST, P.C. TO VERIFY THE DIMENSIONS NOR AREA.  
 2. PLAT CLOSURE IS 1 IN 85,227.  
 3. LOCATION OF EXISTING WELL BASED ON FIELD SURVEY.

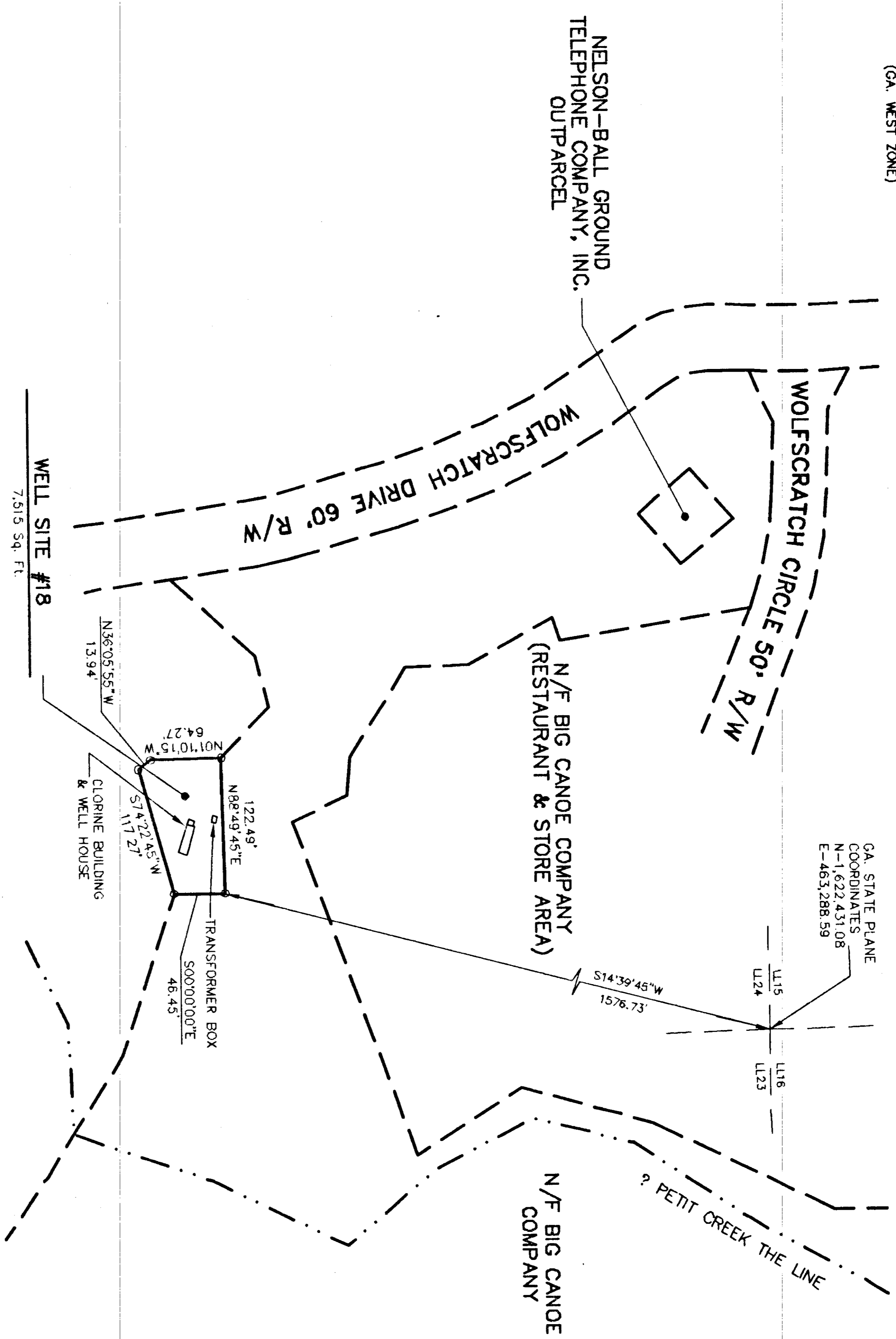

STATE OF GEORGIA  
 PICKENS COUNTY  
 FILED FOR RECORD  
 On the 21 day of July 1995  
 4:15 o'clock P.M. and recorded in book  
 No. 1 of Plat Recs - 84  
 This 25 day of July 1995  
 By: *Walter S. Carlisle*  
 Clerk of Court Pickens County, Georgia

PICKENS COUNTY  
 LAND DEVELOPMENT OFFICE  
**APPROVED**  
*Walter S. Carlisle*  
 DEVELOPMENT OFFICER  
 DATE 7-21-95

**big canoe company**

SHOWING EXISTING WELL SITE #18 LOCATED IN  
 BIG CANOE SUBDIVISION - LAND LOT 24 - 4th. DISTRICT, 2nd SECTION  
 PICKENS COUNTY, GEORGIA  
 SCALE: 1" = 100'  
 JULY 5, 1995

SCALE IN FEET  
 100 50 0 100 200

COMPILED MAP FOR

PREPARED BY  
**Cranston, Robertson & Whitehurst, P.C.**

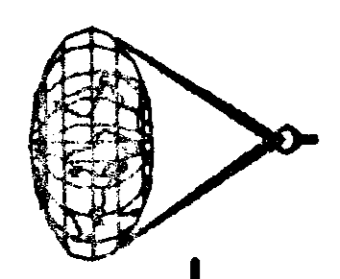

452 ELLIS STREET - P.O. DRAWER 2546 - AUGUSTA, GA. 30903  
 ENGINEERS PLANNERS SURVEYORS  
 TELEPHONE: (706) 722-1588

